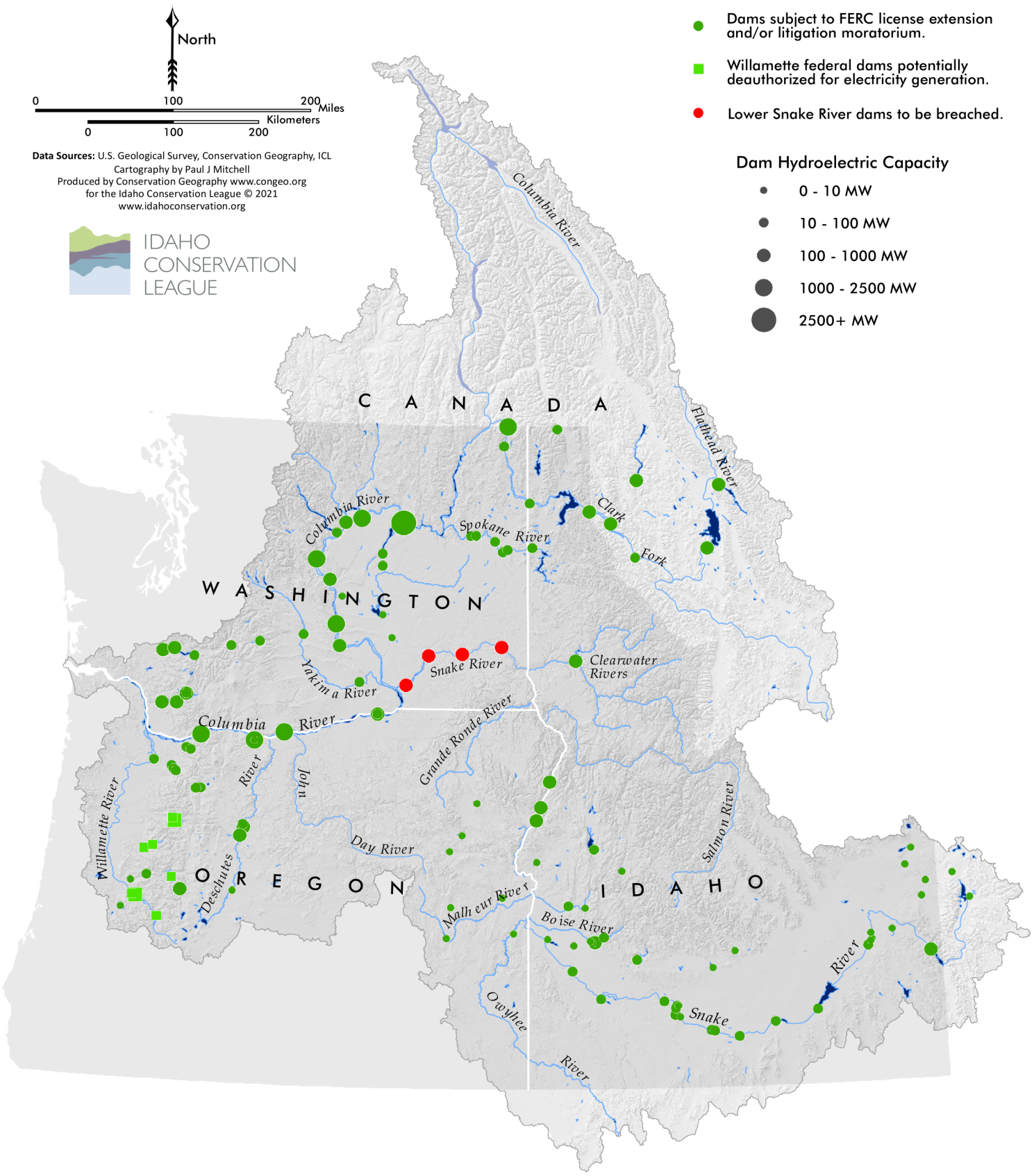

COLUMBIA BASIN DAMS POTENTIALLY IMPACTED BY "NORTHWEST IN TRANSITION" PROPOSAL